

TRUMPET 1

Theme from NEW YORK, NEW YORK

PHOTOCOPYING is illegal except as authorised by the publisher(s) for LONDON ORCHESTRATIONS.

The use of this arrangement in the production of backing tapes or midi song files is strictly prohibited.

A LONDON ORCHESTRATIONS ARRANGEMENT P O Box 423 WALLINGTON Surrey SM6 9SZ U.K.

Tel: (0181) 773 8319 Mobile: 0468 696950 Fax: (0181) 669 0868

<http://www.demon.co.uk/londonorch> (e-mail) dt@londorch.demon.co.uk

This arrangement is made with the consent of the Controller of the Copyright and must be included in your PRS returns.

TRUMPET 4

Theme from *NEW YORK, NEW YORK*

PHOTOCOPYING is illegal except as authorised by the publisher(s) for LONDON ORCHESTRATIONS.

The use of this arrangement in the production of backing tapes or midi song files is strictly prohibited.

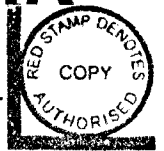

112

f

p

10

8

18

6

mf

26

3

3

34

4

42

3

52

2

A LONDON ORCHESTRATIONS ARRANGEMENT P O Box 423 WALLINGTON Surrey SM6 9SZ U.K.

Tel: (0181) 773 8319 Mobile: 0468 696950 Fax: (0181) 669 0868

<http://www.demon.co.uk/londonorch> (e-mail) dt@londonorch.demon.co.uk

This arrangement is made with the consent of the Controller of the Copyright and must be included in your PRS returns.

mf

D6 Dmaj7 D13 D13 Am7 D7

mf

G Gm6 D

mf

F#m7 B13 B7+(b9) Em9 A7sus

mf

D6 Dmaj9 Dmaj9 D6 Em7 A7 F7 Em7 A7 Em7 A7

mf

D6 D6 F#m7/C# Bm7 Eb7/Bb Am7 D13

cresc

Gmaj7 Gm6 Dmaj7 D6 B7+(b9)

CONDUCTOR

Theme from NEW YORK, NEW YORK

PHOTOCOPYING is illegal except as authorised by the publisher(s) for LONDON ORCHESTRATIONS.

The use of this arrangement in the production of backing tapes or midi song files is strictly prohibited.

♩=112

f Tpts (Sax sustains)

f Troms

D6 A7sus

p D6 A7sus

10

PLAY

mf D A7sus A7sus A7 Em7 A7

Sxs

D A7sus A7sus A13 A9+5

18

Sxs

p D9 A7sus A7sus A7 Em9 A7

A LONDON ORCHESTRATIONS ARRANGEMENT P O Box 423 WALLINGTON Surrey SM6 9SZ U.K.

Tel: (0181) 773 8319 Mobile: 0468 696950 Fax: (0181) 669 0868

<http://www.demon.co.uk/londonorch> (e-mail) dt@londonorch.demon.co.uk

This arrangement is made with the consent of the Controller of the Copyright and must be included in your PRS returns.

MOLTO RALL

COLLA VOCE

60

SLOWER ♩=80

65

73

COLLA VOCE

TEMPO 1

FINE

Words by Fred Ebb
Music by John Kander
Copyright © 1977 UNITED ARTISTS CORPORATION
All Rights Controlled and Administered by EMI UNART CATALOG INC.
All Rights Reserved

A LONDON ORCHESTRATIONS ARRANGEMENT

Fm9 Fm9/B \flat E \flat E \flat 6 E \flat maj7 E \flat 6

B \flat m7 E \flat 13

Strings

73

A \flat 6 A \flat m6 E \flat 6 C7+

COLLA VOCE

TEMPO 1

Fm7 Gm7 A \flat maj7 B \flat 13 E \flat

E \flat B \flat 7sus E \flat 9(7 \flat) N.C.

FINE

Words by Fred Ebb

Music by John Kander

Copyright © 1977 UNITED ARTISTS CORPORATION

All Rights Controlled and Administered by EMI UNART CATALOG INC.

All Rights Reserved

A LONDON ORCHESTRATIONS ARRANGEMENT

MOLTO RALL

3

COLLA VOCE

60

SLOWER \downarrow -80

65

73

COLLA VOCE

TEMPO 1

FINE

Words by Fred Ebb
Music by John Kander
Copyright © 1977 UNITED ARTISTS CORPORATION
All Rights Controlled and Administered by EMI UNART CATALOG INC.
All Rights Reserved

A LONDON ORCHESTRATIONS ARRANGEMENT

VOCAL

Theme from **NEW YORK, NEW YORK**

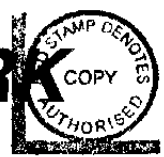

PHOTOCOPYING is illegal except as authorised by the publisher(s) for LONDON ORCHESTRATIONS.

The use of this arrangement in the production of backing tapes or midi song files is strictly prohibited.

112

7

10 Start spread - in' the

news I'm leav - in' to - day I want to

18 be a part of it New York New York these Vag - a - bond

shoes are long - in' to stay right through the

26 ve - ry heart of it New York New York I wan - na

wake up in a cit - y that does - n't sleep and find I'm

34 King of the Hill Top of the Heap These lit - tle town

blues are melt - ing a - way I'll make a

42 brand new start of it in old New York If I can

make it there I'll make it an - y - where it's up to

you New York New York

3

A LONDON ORCHESTRATIONS ARRANGEMENT P O Box 423 WALLINGTON Surrey SM6 9SZ U.K.

Tel: (0181) 773 8319 Mobile: 0468 696950 Fax: (0181) 669 0868

<http://www.demon.co.uk/londonorch> (e-mail) dt@londonorch.demon.co.uk

This arrangement is made with the consent of the Controller of the Copyright and must be included in your PRS returns.

52

60

MOLTO RALL

COLLA VOCE

65

SLOWER ♩=80

73

COLLA VOCE

TEMPO 1

FINE

Words by Fred Ebb
Music by John Kander
Copyright © 1977 UNITED ARTISTS CORPORATION
All Rights Controlled and Administered by EMI UNART CATALOG INC.
All Rights Reserved

A LONDON ORCHESTRATIONS ARRANGEMENT

Words by Fred Ebb
Music by John Kander

FINE

Copyright © 1977 UNITED ARTISTS CORPORATION
All Rights Controlled and Administered by EMI UNART CATALOG INC.
All Rights Reserved

A LONDON ORCHESTRATIONS ARRANGEMENT

Em7 F#m7 G#m7 A7 D6

A7sus Bb7 Fm7

Eb Eb Bb+9 Eb9

Strings

Sxs Abmaj7 Abm6 Ebmaj9 Eb6 Fm7 Ebm7

Gm7 C9 B9 B9 Bb9 Bb9 Bb11

MOLTO RALL COLLA VOCE

Ebmaj9 Fm9 Fm9/Bb Ebmaj9

SLOWER ♩ = 80

Measures 1-25. Dynamics: *mf*. Chords: D6, Dmaj7, D13, D13, Am7 D7.

Measures 34-41. Dynamics: *mf*. Chords: F#m7, B13, B7+(b9), Em9, A7sus.

Measures 42-49. Dynamics: *mf*. Chords: D6, Dmaj9, Dmaj9, D6, Em7, A7, F7, Em7, A7, Em7, A7.

Measures 50-57. Dynamics: *mf*. Chords: D6, D6, F#m7/C#, Bm7, Eb7/Bb, Am7, D13.

Measures 58-65. Dynamics: *cresc*. Chords: Gmaj7, Gm6, Dmaj7, D6, B7+(b9).

KEYBOARDS

Theme from *NEW YORK, NEW YORK*

PHOTOCOPYING is illegal except as authorised by the publisher(s) for LONDON ORCHESTRATIONS

The use of this arrangement in the production of backing tapes or midi song files is strictly prohibited

♩ = 112

f Tpts (Sax sustains)

f Tromps D6 A7sus

p D6 A7sus

10

PLAY *mf* D A7sus A7sus A7 Em7 A7

Sxs D A7sus A7sus A13 A9+5

18

Sxs *p* D9 A7sus A7sus A7 Em9 A7

A LONDON ORCHESTRATIONS ARRANGEMENT P O Box 423 WALLINGTON Surrey SM6 9SZ U.K.

Tel: (0181) 773 8319 Mobile: 0468 696950 Fax: (0181) 669 0868

<http://www.demon.co.uk/londonorch> (e-mail) dt@londonch.demon.co.uk

This arrangement is made with the consent of the Controller of the Copyright and must be included in your PRS returns.

Em7 F#m7 A7

Brass/Sxs

52 D6 / A7sus Bb7 Fm7 Bb7 Strings

Brass

60 Abmaj7 Abm6 Ebmaj9 Eb6 Fm7 Ebm7

Brass

MOLTO RALL

COLLA VOCE

65 Gm7 C9 B9 B9 Bb9 Bb9 Bb11

SLOWER \downarrow 80

Ensemble

Strings

Brass

73 Ebmaj9 Fm9 Fm9/Bb Ebmaj9 Fm9 Fm9/Bb

COLLA VOCE

Ab6 Abm6 Eb6 C7+

TEMPO 1

Fm7 Gm7 Abmaj7 Bb13 Eb

Brass

80 Eb Bb7sus Eb9(7b) N.C. FINE

Words by Fred Ebb

Music by John Kander

Copyright © 1977 UNITED ARTISTS CORPORATION

All Rights Controlled and Administered by EMI UNART CATALOG INC.

All Rights Reserved

A LONDON ORCHESTRATIONS ARRANGEMENT

GUITAR

Theme from NEW YORK, NEW YORK

PHOTOCOPYING is illegal except as authorised by the publisher(s) for LONDON ORCHESTRATIONS.

The use of this arrangement in the production of backing tapes or midi song files is strictly prohibited.

112

Troms f D6 A7sus

p D6 A7sus

10

D A7sus A7sus A7 Em7 A7

Sxs D A7sus A7sus A13 A9+5

18

p D6 A7sus Brass A7sus A7 Em9 A7

26

Strings D6 Dmaj7 D13 D13 Am7 D7

G Gm6 D

34

Troms F#m7 B13 B7+(b9) Em9 A7sus

mf D6 Dmaj9 Dmaj9 D6 Em7 A7 F7

Troms/Sxs Brass Em7 A7 Em7 A7 D6 D6 F#m7/C# Bm7 Eb7/Bb

42

$cresc$ Am7 D13

Gmaj7 Gm6 Dmaj7 D6 B7+(b9)

A LONDON ORCHESTRATIONS ARRANGEMENT P O Box 423 WALLINGTON Surrey SM6 9SZ U.K.

Tel: (0181) 773 8319 Mobile: 0468 696950 Fax: (0181) 669 0868

<http://www.demon.co.uk/londonorch> (e-mail) dt@londonorch.demon.co.uk

This arrangement is made with the consent of the Controller of the Copyright and must be included in your PRS returns.

MOLTO RALL

COLLA VOCE

SLOWER ♩ 80

COLLA VOCE

TEMPO 1

FINE

Words by Fred Ebb
 Music by John Kander
 Copyright © 1977 UNITED ARTISTS CORPORATION
 All Rights Controlled and Administered by EMI UNART CATALOG INC.
 All Rights Reserved

A LONDON ORCHESTRATIONS ARRANGEMENT

DRUMS

Theme from **NEW YORK, NEW YORK**

PHOTOCOPYING is illegal except as authorised by the publisher(s) for LONDON ORCHESTRATIONS.

The use of this arrangement in the production of backing tapes or midi song files is strictly prohibited.

112

mf *f*

(H.H.)

p

10

(H.H.)

18

26

34

(H.H.)

42

A LONDON ORCHESTRATIONS ARRANGEMENT P O Box 423 WALLINGTON Surrey SM6 9SZ U.K.

Tel: (0181) 773 8319 Mobile: 0468 696950 Fax: (0181) 669 0868

<http://www.demon.co.uk/londonorch> (e-mail) dt@londonorch.demon.co.uk

This arrangement is made with the consent of the Controller of the Copyright and must be included in your PRS returns.

52 D A7sus B \flat 7 Fm7 B \flat 7
 E \flat E \flat B \flat +9 E \flat 9

60 A \flat maj7 A \flat m6 E \flat maj9 E \flat 6 Fm7 E \flat m7
 MOLTO RALL $\overset{3}{\curvearrowright}$ COLLA VOCE

65 SLOWER \downarrow 80 Gm7 C9 B9 B9 B \flat 9 B \flat 11
 E \flat maj9 Fm9 Fm9/B \flat E \flat maj9

Fm9 Fm9/B \flat E \flat E \flat 6 E \flat maj7 E \flat 6
 $\overset{3}{\curvearrowright}$ $\overset{3}{\curvearrowright}$ $\overset{3}{\curvearrowright}$ $\overset{3}{\curvearrowright}$ $\overset{3}{\curvearrowright}$ $\overset{3}{\curvearrowright}$

73 B \flat m7 E \flat 13 COLLA VOCE
 A \flat 6 A \flat m6 E \flat 6 C7+ TEMPO 1

E \flat

E \flat B \flat 7sus E \flat 6 (7 \flat) FINE

Words by Fred Ebb
 Music by John Kander
 Copyright © 1977 UNITED ARTISTS CORPORATION
 All Rights Controlled and Administered by EMI UNART CATALOG INC.
 All Rights Reserved

A LONDON ORCHESTRATIONS ARRANGEMENT

BASS**Theme from NEW YORK, NEW YORK**

PHOTOCOPYING is illegal except as authorised by the publisher(s) for LONDON ORCHESTRATIONS.

The use of this arrangement in the production of backing tapes or midi song files is strictly prohibited.

♩ = 112

f D6 A7sus

10 *p* D6 A7sus

D A7sus A7sus A7 Em7 A7

18 D A7sus A7sus A13 A9+5

D⁹ A7sus A7sus A7 Em9 A7

26 D6 Dmaj7 D13 D13 Am7 D7

G Gm6 D

34 F#m7 B13 B7+(b9) Em9

D6 Dmaj9 Dmaj9 D6 Em7 A7 F7 Em7 A7 Em7 A7

42 D6 D6 F#m7/C# Bm7 Eb7/Bb Am7 D13

Gmaj7 Gm6 Dmaj7 D6 B7+(b9)

Em7 F#m7 Gm7 A7 D6

A LONDON ORCHESTRATIONS ARRANGEMENT P O Box 423 WALLINGTON Surrey SM6 9SZ U.K.

Tel: (0181) 773 8319 Mobile: 0468 696950 Fax: (0181) 669 0868

<http://www.demon.co.uk/londonorch> (e-mail) dt@londonorch.demon.co.uk

This arrangement is made with the consent of the Controller of the Copyright and must be included in your PRS returns.

52

60 *MOLTO RALL* *COLLA VOCE*

65 *SLOWER* ♩=80

73 *COLLA VOCE*

TEMPO 1

FINE

Words by Fred Ebb
Music by John Kander
Copyright © 1977 UNITED ARTISTS CORPORATION
All Rights Controlled and Administered by EMI UNART CATALOG INC.
All Rights Reserved

A LONDON ORCHESTRATIONS ARRANGEMENT

BARITONE

Theme from NEW YORK, NEW YORK

PHOTOCOPYING is illegal except as authorised by the publisher(s) for LONDON ORCHESTRATIONS

The use of this arrangement in the production of backing tapes or midi song files is strictly prohibited.

A LONDON ORCHESTRATIONS ARRANGEMENT P O Box 423 WALLINGTON Surrey SM6 9SZ U.K.

Tel: (0181) 773 8319 Mobile: 0468 696950 Fax: (0181) 669 0868

<http://www.demon.co.uk/londonorch> (e-mail) dl@londonorch.demon.co.uk

This arrangement is made with the consent of the Controller of the Copyright and must be included in your PRS returns.

Words by Fred Ebb
Music by John Kander
Copyright © 1977 UNITED ARTISTS CORPORATION
All Rights Controlled and Administered by EMI UNART CATALOG INC.
All Rights Reserved

A LONDON ORCHESTRATIONS ARRANGEMENT

TROMBONE 4

Theme from NEW YORK, NEW YORK

PHOTOCOPYING is illegal except as authorised by the publisher(s) for LONDON ORCHESTRATIONS.

The use of this arrangement in the production of backing tapes or midi song files is strictly prohibited.

112

10

18

26

34

42

52

A LONDON ORCHESTRATIONS ARRANGEMENT P O Box 423 WALLINGTON Surrey SM6 9SZ U.K.

Tel: (0181) 773 8319 Mobile: 0468 696950 Fax: (0181) 669 0868

<http://www.demon.co.uk/londonorch> (e-mail) dt@londonorch.demon.co.uk

This arrangement is made with the consent of the Controller of the Copyright and must be included in your PRS returns.

MOLTO RALL

COLLA VOCE

SLOWER ♩ 80

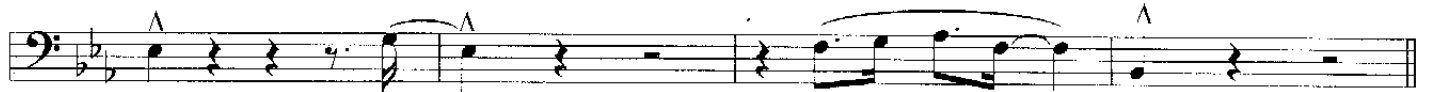

COLLA VOCE

TEMPO 1

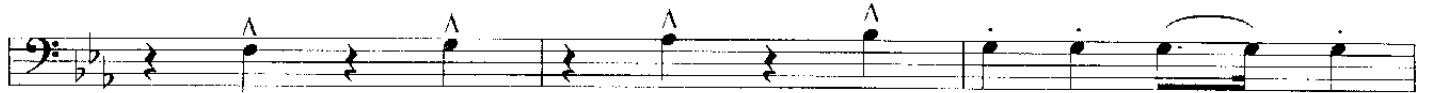

FINE

Words by Fred Ebb
Music by John Kander
Copyright © 1977 UNITED ARTISTS CORPORATION
All Rights Controlled and Administered by EMI UNART CATALOG INC.
All Rights Reserved

A LONDON ORCHESTRATIONS ARRANGEMENT

TROMBONE 3

Theme from NEW YORK, NEW YORK

PHOTOCOPYING is illegal except as authorised by the publisher(s) for LONDON ORCHESTRATIONS

The use of this arrangement in the production of backing tapes or midi song files is strictly prohibited

♩ = 112

f

p

10

8

18

6

mf

26

3

3

34

mf

3

42

2

2

2

52

2

A LONDON ORCHESTRATIONS ARRANGEMENT P O Box 423 WALLINGTON Surrey SM6 9SZ U.K.

Tel: (0181) 773 8319 Mobile: 0468 696950 Fax: (0181) 669 0868

<http://www.demon.co.uk/londonorch> (e-mail) dt@londonorch.demon.co.uk

This arrangement is made with the consent of the Controller of the Copyright and must be included in your PRS returns.

TENOR 2

Theme from NEW YORK, NEW YORK

PHOTOCOPYING is illegal except as authorised by the publisher(s) for LONDON ORCHESTRATIONS

The use of this arrangement in the production of backing tapes or midi song files is strictly prohibited

A LONDON ORCHESTRATIONS ARRANGEMENT P O Box 423 WALLINGTON Surrey SM6 9SZ U.K.

Tel: (0181) 773 8319 Mobile: 0468 696950 Fax: (0181) 669 0868

<http://www.demon.co.uk/londonorch> (e-mail) dt@londonorch.demon.co.uk

This arrangement is made with the consent of the Controller of the Copyright and must be included in your PRS returns.

Words by Fred Ebb
Music by John Kander
Copyright © 1977 UNITED ARTISTS CORPORATION
All Rights Controlled and Administered by EMI UNART CATALOG INC.
All Rights Reserved

A LONDON ORCHESTRATIONS ARRANGEMENT

TROMBONE 2

Theme from *NEW YORK, NEW YORK*

PHOTOCOPYING is illegal except as authorised by the publisher(s) for LONDON ORCHESTRATIONS.

The use of this arrangement in the production of backing tapes or midi song files is strictly prohibited.

112

f

p

10

8

18

6

mf

26

3

3

34

mf

42

2

52

A LONDON ORCHESTRATIONS ARRANGEMENT P O Box 423 WALLINGTON Surrey SM6 9SZ U.K.

Tel: (0181) 773 8319 Mobile: 0468 696950 Fax: (0181) 669 0868

<http://www.demon.co.uk/londonorch> (e-mail) dt@londorch.demon.co.uk

This arrangement is made with the consent of the Controller of the Copyright and must be included in your PRS returns.

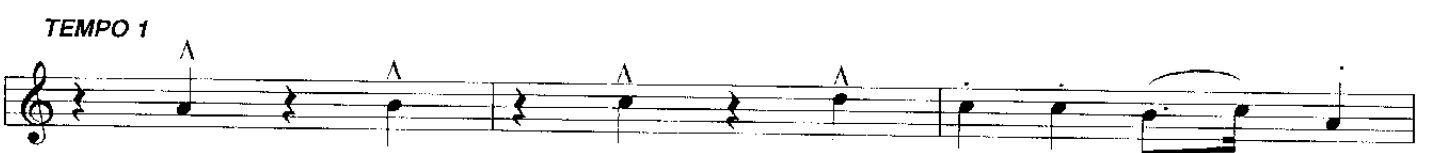
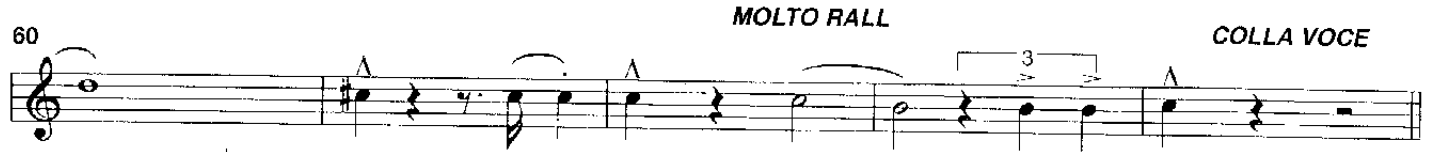

FINE

Words by Fred Ebb
Music by John Kander
Copyright © 1977 UNITED ARTISTS CORPORATION
All Rights Controlled and Administered by EMI UNART CATALOG INC.
All Rights Reserved

A LONDON ORCHESTRATIONS ARRANGEMENT

ALTO 2

Theme from NEW YORK, NEW YORK

PHOTOCOPYING is illegal except as authorised by the publisher(s) for LONDON ORCHESTRATIONS

The use of this arrangement in the production of backing tapes or midi song files is strictly prohibited

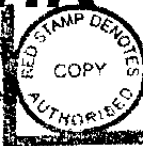

112

f

p

10

6

18

p

26

3

34

3

p

2

42

cresc

2

A LONDON ORCHESTRATIONS ARRANGEMENT P O Box 423 WALLINGTON Surrey SM6 9SZ U.K.

Tel: (0181) 773 8319 Mobile: 0468 696950 Fax: (0181) 669 0868

<http://www.demon.co.uk/londonorch> (e-mail) dt@londonch.demon.co.uk

This arrangement is made with the consent of the Controller of the Copyright and must be included in your PRS returns.

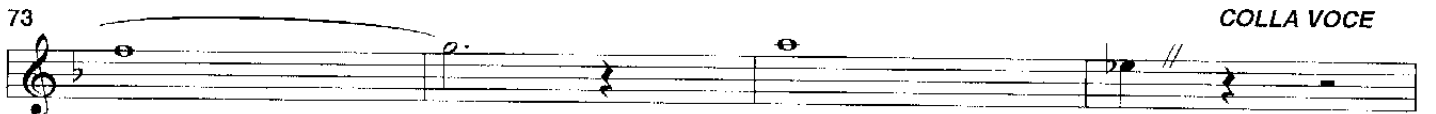

FINE

Words by Fred Ebb
Music by John Kander
Copyright © 1977 UNITED ARTISTS CORPORATION
All Rights Controlled and Administered by EMI UNART CATALOG INC.
All Rights Reserved

A LONDON ORCHESTRATIONS ARRANGEMENT

TENOR 1

Theme from NEW YORK, NEW YORK

PHOTOCOPYING is illegal except as authorised by the publisher(s) for LONDON ORCHESTRATIONS

The use of this arrangement in the production of backing tapes or midi song files is strictly prohibited

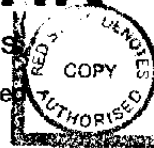

112

f

p

10

6

18

p

26

3

34

3

p

2

42

cresc

2

A LONDON ORCHESTRATIONS ARRANGEMENT P O Box 423 WALLINGTON Surrey SM6 9SZ U.K.

Tel: (0181) 773 8319 Mobile: 0468 696950 Fax: (0181) 669 0868

<http://www.demon.co.uk/londonorch> (e-mail) dt@londonorch.demon.co.uk

This arrangement is made with the consent of the Controller of the Copyright and must be included in your PRS returns.

60 *MOLTO RALL* *COLLA VOCE*

65 *SLOWER* \downarrow -80

73 *COLLA VOCE*

TEMPO 1

FINE

Words by Fred Ebb
Music by John Kander
Copyright © 1977 UNITED ARTISTS CORPORATION
All Rights Controlled and Administered by EMI UNART CATALOG INC.
All Rights Reserved

A LONDON ORCHESTRATIONS ARRANGEMENT

TROMBONE 1

Theme from *NEW YORK, NEW YORK*

PHOTOCOPYING is illegal except as authorised by the publisher(s) for LONDON ORCHESTRATIONS.

The use of this arrangement in the production of backing tapes or midi song files is strictly prohibited.

112

f

p

10

8

18

6

mf

26

3

34

mf

42

2

52

A LONDON ORCHESTRATIONS ARRANGEMENT P O Box 423 WALLINGTON Surrey SM6 9SZ U.K.

Tel: (0181) 773 8319 Mobile: 0468 696950 Fax: (0181) 669 0868

<http://www.demon.co.uk/londonorch> (e-mail) dt@londonorch.demon.co.uk

This arrangement is made with the consent of the Controller of the Copyright and must be included in your PRS returns.

52

60 *MOLTO RALL* *COLLA VOCE*

65 *SLOWER -80*

73 *COLLA VOCE*

TEMPO 1

FINE

Words by Fred Ebb
Music by John Kander
Copyright © 1977 UNITED ARTISTS CORPORATION
All Rights Controlled and Administered by EMI UNART CATALOG INC.
All Rights Reserved

A LONDON ORCHESTRATIONS ARRANGEMENT

ALTO 1

Theme from *NEW YORK, NEW YORK*

PHOTOCOPYING is illegal except as authorised by the publisher(s) for LONDON ORCHESTRATIONS

The use of this arrangement in the production of backing tapes or midi song files is strictly prohibited

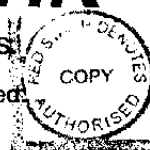

♩ = 112

f

p

10

6

18

p

26

3

34

3

p

2

42

cresc

2

A LONDON ORCHESTRATIONS ARRANGEMENT P O Box 423 WALLINGTON Surrey SM6 9SZ U.K.

Tel: (0181) 773 8319 Mobile: 0468 696950 Fax: (0181) 669 0868

<http://www.demon.co.uk/londonorch> (e-mail) dt@londonorch.demon.co.uk

This arrangement is made with the consent of the Controller of the Copyright and must be included in your PRS returns.

MOLTO RALL

COLLA VOCE

60

SLOWER ♩ = 80

65

73

COLLA VOCE

TEMPO 1

FINE

Words by Fred Ebb

Music by John Kander

Copyright © 1977 UNITED ARTISTS CORPORATION

All Rights Controlled and Administered by EMI UNART CATALOG INC.

All Rights Reserved

A LONDON ORCHESTRATIONS ARRANGEMENT

TRUMPET 3

Theme from *NEW YORK, NEW YORK*

PHOTOCOPYING is illegal except as authorised by the publisher(s) for LONDON ORCHESTRATIONS

The use of this arrangement in the production of backing tapes or midi song files is strictly prohibited.

A LONDON ORCHESTRATIONS ARRANGEMENT P O Box 423 WALLINGTON Surrey SM6 9SZ U.K.

Tel: (0181) 773 8319 Mobile: 0468 696950 Fax: (0181) 669 0868

<http://www.demon.co.uk/londonorch> (e-mail) dt@londonch.demon.co.uk

This arrangement is made with the consent of the Controller of the Copyright and must be included in your PRS returns.

MOLTO RALL

COLLA VOCE

60

SLOWER ♩ 80

65

73

COLLA VOCE

TEMPO 1

FINE

Words by Fred Ebb
Music by John Kander
Copyright © 1977 UNITED ARTISTS CORPORATION
All Rights Controlled and Administered by EMI UNART CATALOG INC.
All Rights Reserved

A LONDON ORCHESTRATIONS ARRANGEMENT

TRUMPET 2

Theme from **NEW YORK, NEW YORK**

PHOTOCOPYING is illegal except as authorised by the publisher(s) for LONDON ORCHESTRATIONS.

The use of this arrangement in the production of backing tapes or midi song files is strictly prohibited.

112

f

p

10

8

18

6

mf

26

3

3

34

4

42

3

52

2

A LONDON ORCHESTRATIONS ARRANGEMENT P O Box 423 WALLINGTON Surrey SM6 9SZ U.K.

Tel: (0181) 773 8319 Mobile: 0468 696950 Fax: (0181) 669 0868

<http://www.demon.co.uk/londonorch> (e-mail) dt@londonorch.demon.co.uk

This arrangement is made with the consent of the Controller of the Copyright and must be included in your PRS returns.

52

New York New York I want to

wake up in a ci - ty that nev - er sleeps and find I'm

60

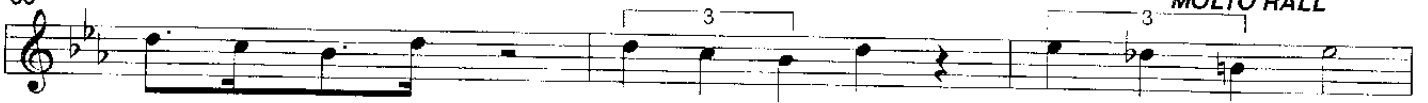

'A' Num - ber One Top of the List King of the Hill

'A' Num - ber One These lit - tle town

65

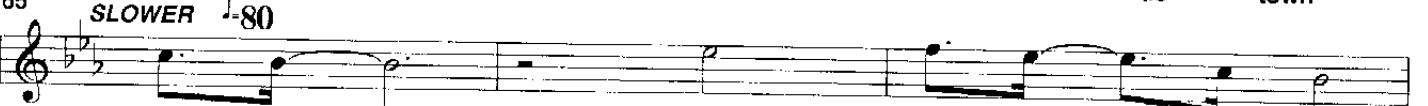

Blues are melt - ing a - way

I'm gon - na make a brand new start of it in Old New York

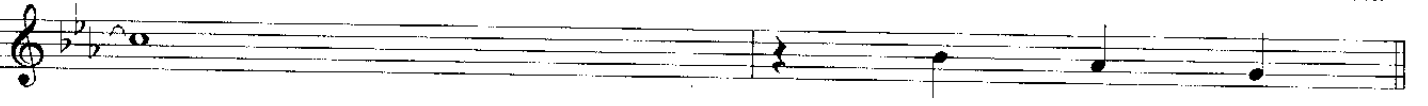

73

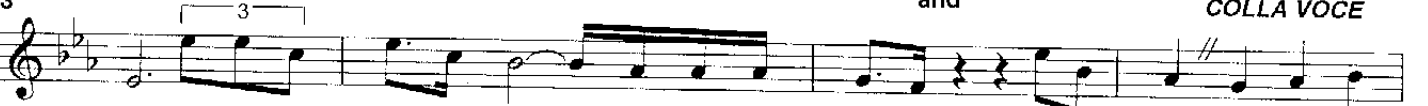

if I can make it there I'm gon - na make it an - y - where it's up to

You New York New York

New York **FINE**

Words by Fred Ebb

Music by John Kander

Copyright © 1977 UNITED ARTISTS CORPORATION

All Rights Controlled and Administered by EMI UNART CATALOG INC.

All Rights Reserved

A LONDON ORCHESTRATIONS ARRANGEMENT